

William Sanson

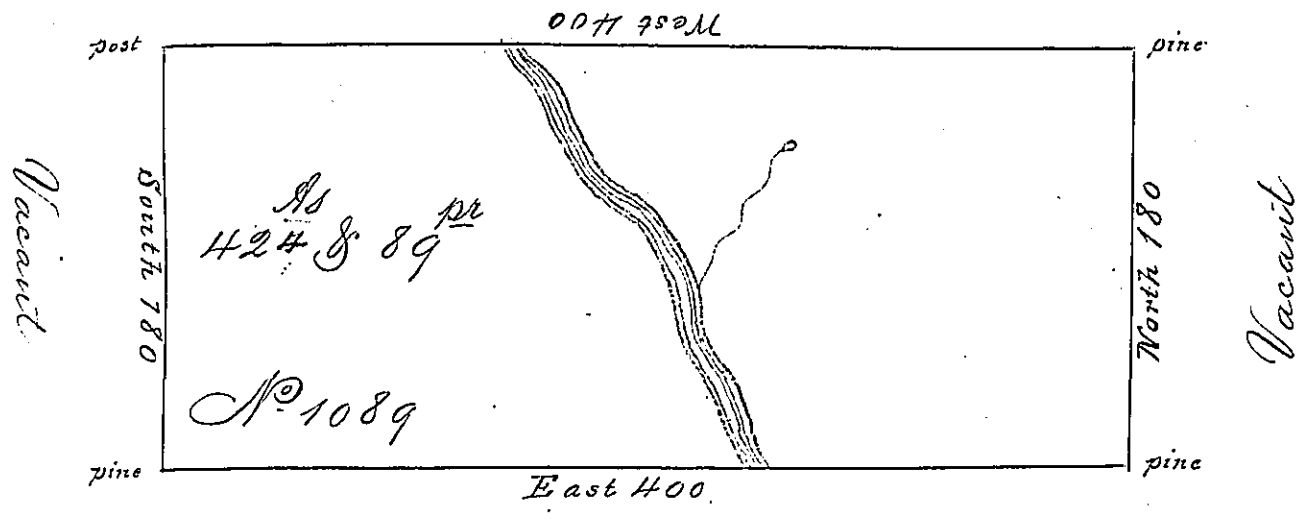

William Sanson

In pursuance of a warrant No 1089 dated 7th April 1792 Surveyed 19th September 1792 to William Sanson the above described tract of Land on the main Branch of Kittle Creek in the late purchase Northumberland County in district No 2. Containing Four hundred & twenty four acres & eighty nine perches and Allowance of Six p cent

p J^r Brodhead D.S.
 Dan^l Brodhead Esq^r }
 Surveyor General

IN TESTIMONY that the above is a copy of the original remaining on file in the Department of Internal Affairs of Pennsylvania, made conformably to an Act of Assembly approved the 16th day of February, 1833, I have hereunto set my Hand and caused the Seal of said Department to be affixed at Harrisburg, this

third day of September 1895

James W Latta
 Secretary of Internal Affairs.